Paint Build **GREEN**

Ecopro Coat aligns with sustainable building standards.

ecopro coat™

Advanced Heat Reflective Coatings

Cooling the world, One roof at a time

40% Energy Saving

50% Money Saving

Heat Reflective | Thermal Insolative | Waterproof | Antimicrobial

MANUFACTURED BY

R S I Technologies International Pvt. Ltd
No 44/2, Payingamuwa, Gelioya | +9481 765 5550 | sales@rsifuture.com

Cooling the world,
One roof at a time

ecopro coat™

Ecopro Coat is a revolutionary heat-reflective coating, proudly engineered to set new standards in energy efficiency and sustainability. This innovative coating is designed to combat the heat absorption of outdoor surfaces, offering unparalleled benefits in both residential and commercial applications.

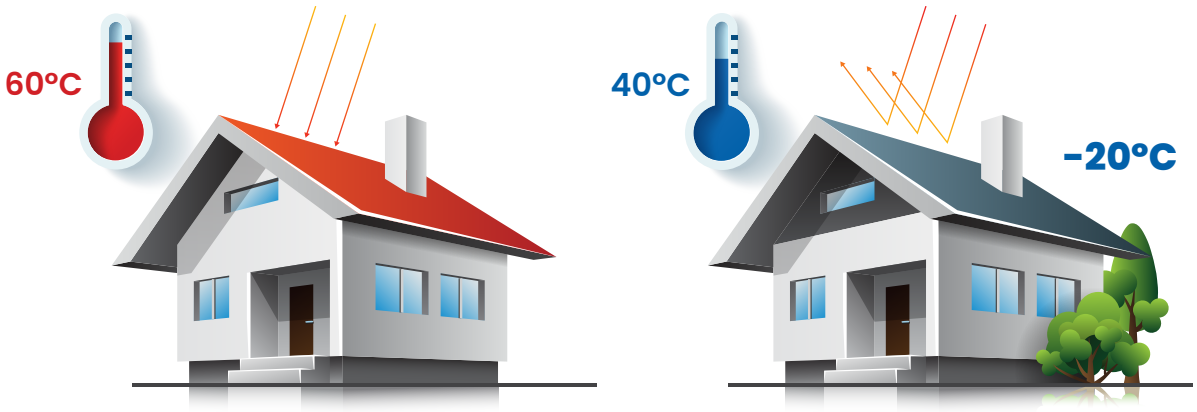

Uncoated Coated

Ecopro Coat reduces surface temperatures by 15°-20° degrees during day time, ensuring a cool interior even under the hottest sunshine.

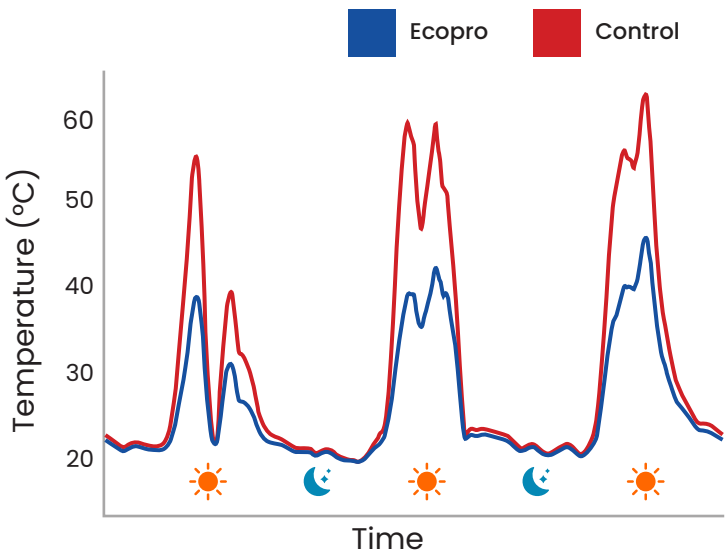

Thermal images

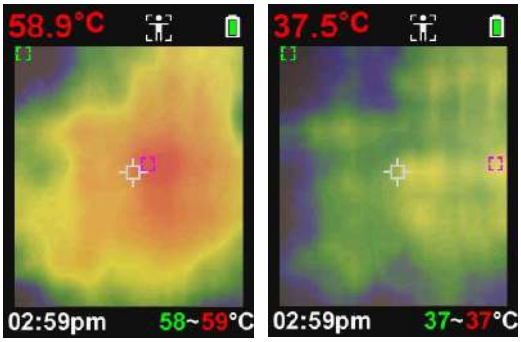

Uncoated Coated

Concreet substrate

Ecopro Coat's effectiveness has been scientifically proven through rigorous experiments. High-precision measurements were taken on different substrates' outer and inner surfaces, as well as the inner space, using R S I Technologies' real-time automated testing system.

Cooling the world,
One roof at a time

Why Choose ecopro coat™ ?

Advanced Heat Reflection:

Ecopro Coat's advanced formula cuts solar heat absorption, keeping surfaces cooler.

Energy Efficiency:
By reflecting sunlight and reducing heat absorption, these coatings can significantly lower cooling costs in buildings up to 35%.

Extended Roof Life:
Lower temperatures can reduce thermal stress on the roofing material, potentially extending the roof's lifespan.

Environmental Impact:
Reduced energy consumption leads to lower greenhouse gas emissions, contributing to environmental sustainability.

Enhanced Comfort:
Buildings with heat-reflective roofs tend to have more stable and comfortable indoor temperatures.

Defying Heat in Action:

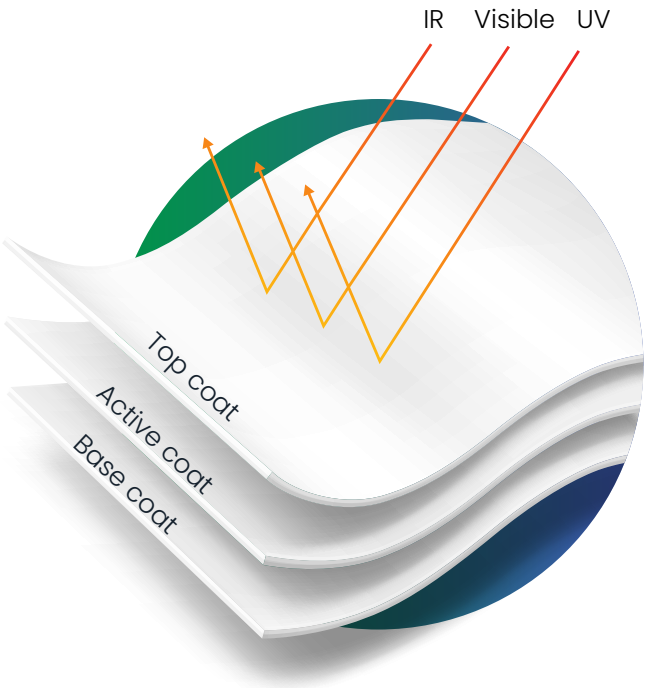

Cooling the world,
One roof at a time

ecopro coat™

Application:

Use a brush, roller, or spray.

Primer (base) coat

Active coat 200 micron

Top coat

- Water Tanks
- Containers
- Agricultural Structures
- Data Centers
- Factory Buildings
- Residential Buildings
- Commercial Roofs
- Sun-facing Walls

Contact us today to discover Ecopro coat's benefits. Let's create a cooler future together.

Manufactured and Marketed by R S I Technologies International Pvt. Ltd.

+94 81 765 5550
sales@rsifuture.com
+94 76 355 5070
R S I Innovation Hub No 44/2, Payingamuwa, Gelioya 20620, Sri Lanka

Cooling the world,
One roof at a time

ecopro coat™

Advanced Heat Reflective Coatings

Trusted Japanese Brand

Green Product | Heat Reflective | Thermal Insolative | Waterproof | Antimicrobial

Triple Layer Revolution:

Concrete | Metal | Masonry | Asbestos | Tiles

40% Energy Saving

50% Money Saving

Primer (base) coat
Protect the other layers, water proofing, dust proofing and antimicrobial

Active coat 200 micron
Reflect 90% of UV, Visible and IR radiations, Thermal insulation and radiative cooling

Sustainable materials • Sustainable materials •

Top coat
Seal and water proof the surface, Create strong adhesion

100% PREMIUM QUALITY PRODUCT
100% PREMIUM QUALITY
SATISFACTION GUARANTEED

- Up to 20°C surface temperature reduction
- Less than 120 LKR
- 2 + years durability
- Chemical and mechanical resistance
- ROI in less than 10 months
- Apply on almost any surface

VOC-FREE
VOC
VOLATILE ORGANIC COMPOUNDS-FREE

Cooling the world,
One roof at a time

ecopro coat™

Advanced Heat Reflective Coatings

Concrete | Metal | Masonry | Asbestos | Clay
Tiles | Plastic | PVC | Rubber | Polythene

How to apply

Step 01 - Prepare and clean the surface to the perfection
Step 02 - Apply Ecopro Coat - Primer on the surface
Step 03 - Apply Ecopro Coat - Active on the surface (Double coat)
Step 04 - Apply Ecopro Coat - Top as the finishing touch

Place your order today!

Packs Size Litres	Maximum Retail Price (LKR)		
1	2,198.00	3,750.00	2,147.00
4	8,176.00	14,250.00	7,987.00
10	20,220.00	34,875.00	19,752.00
20	39,561.00	68,250.00	38,646.00
Coverage*	130-180 sq ft/L	45-60 sq ft/L	130-180 sq ft/L

*Coverage may depend on surface type, application method and skill of the technician

Contact us Today

+94 81 765 5550
+94 76 355 5070
sales@rsifuture.com
R S I Innovation Hub No 44/2, Payingamuwa, Gelioya 20620, Sri Lanka

Heat Reflective | Thermal Insolative | Waterproof | Antimicrobial